DOUBLEDRAGON CORPORATION RETURNS TO THE DOMESTIC BOND MARKET WITH PHP 2.5 BILLION SERIES 7A NOTES



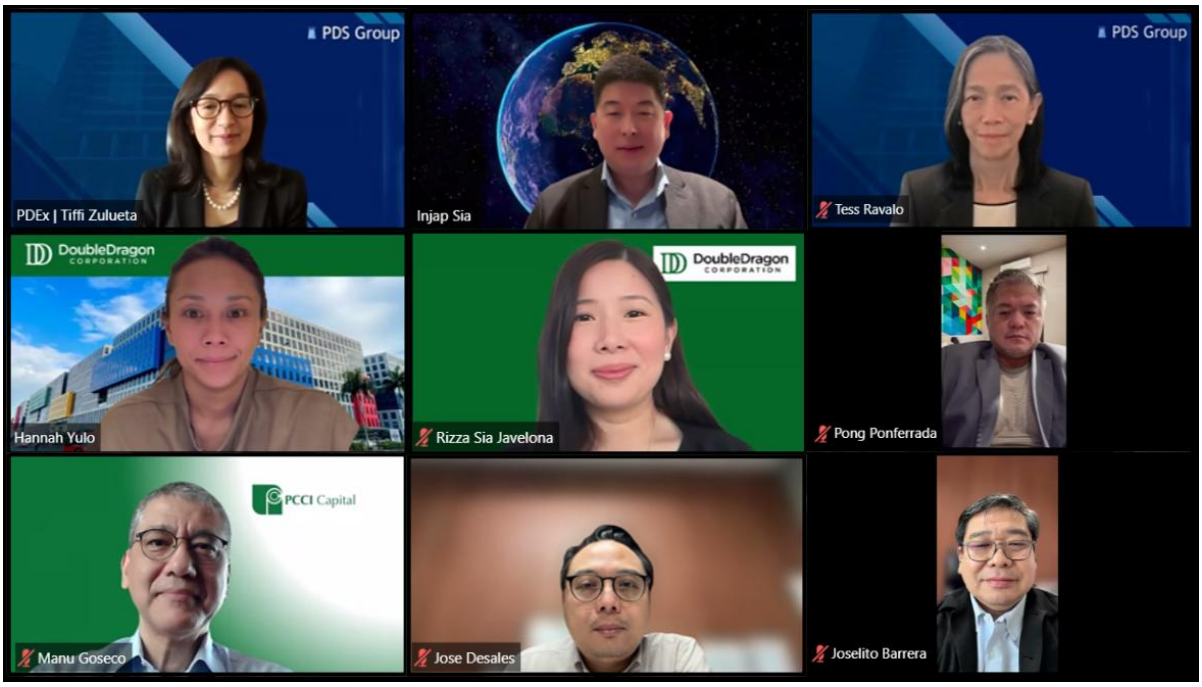

In the photo from left: PDEx President, Stephanie Marie Zulueta; DD Chairman and CEO, Edgar Injap Sia II; PDTC President, Ma. Theresa Ravalo; DD CIO, Hannah Yulo-Luccini; DD CFO, Rizza Marie Joy Sia-Javelona; DD President, Atty. Rodolfo Ma. Ponferrada; PCCI Chairman, Manuel Andres Goseco; DD Treasury Head, Jose Roelph Desales; DD Legal Head, Atty. Joselito Barrera Jr.

27 November 2026, Makati, Philippines - Philippine Dealing & Exchange Corp. (PDEx) welcomes DoubleDragon Corporation (DD) back to the capital market for its PHP 2.5 billion Series 7A enrolled notes Due 2035.

Philippine Dealing and Exchange Corp. (PDEx) President, Stephanie Marie Zulueta in her remarks highlighted DD's homegrown Hotel101 brand - "Since its previous capital market transaction, DoubleDragon has continued to expand its international footprint through development agreements in Egypt and Malaysia, further advancing its ambition to establish the proudly Filipino Hotel101 brand."

DoubleDragon Corporation's Chairman and CEO, Edgar Injap Sia II also emphasized Hotel101's continuous success abroad – "As we approach the year end, DD continuous to push forward more significant progress on its fundamentals. Just last week Hotel101 just signed its latest venture agreement in Johor Bahru, Malaysia… DD's subsidiary Hotel101 Global made a significant leap forward after it has opened its fully sold out and perfected global prototype in Madrid, Spain with 680 operating rooms."

This twenty third (25th) admission for 2026 brings year-to-date total of new listings and enrollment to PHP 495.68 billion and the total level of tradable corporate debt instruments to PHP 1.6 trillion issued by 43 companies, comprised of 171 securities.

###